

# ComponentOne® Studio Enterprise 2010

## DEVELOPING SMART CLIENT AND RICH INTERNET APPLICATIONS HAS NEVER BEEN EASIER

### Save development time with easy-to-use components

Drag-and-drop components equipped with smart tags, wizards, designers, and more. Our extensive design-time support saves you from having to write a lot of UI code.

### Consistently style your Smart Client and Rich Internet applications with ease

Take your applications to the next level in visual design with the new 2007 Microsoft Office system and Windows Vista UI themes. An entire application theme can be applied by setting one property value.

### Benefit from enhanced database application development

UI components can be bound to data sources without writing code. Replace the traditional ADO.NET dataset with ComponentOne DataObjects, and increase your application's performance. Access, scroll, and browse millions of database records instantly.

### Accelerate your development skills with a unified suite of components

Studio Enterprise is an integrated suite of development components that share a common framework. The consistent object models and documentation reduce the learning curve when developing across application platforms.

### Guaranteed most recent access to the latest components and controls

With an annual product subscription you receive updated components and controls throughout the year.

### Unparalleled platinum support

No matter how sophisticated your applications become, our unparalleled technical support will help to ensure your ongoing success.

ComponentOne has been a long-standing leader in the Microsoft Visual Studio component industry and a premiere Microsoft partner for more than 22 years. ComponentOne's flagship product, ComponentOne Studio Enterprise is the industry's broadest and most complete suite of development components for developing all layers of Windows, Web, and Mobile applications. ComponentOne products are supported and distributed in more than 35 countries worldwide and are used by Fortune 100 companies as well as small and medium-sized businesses.

## THE WIDEST RANGE OF COMPONENTS

ComponentOne Studio Enterprise includes seven development platforms in one: Studio for WinForms, Studio for WPF, Studio for ASP.NET AJAX, Studio for Silverlight, Studio for iPhone, Studio for Mobile, and Studio for ActiveX. This award-winning suite of development components represents the widest range of developer components and services, including grids, charts, reports, schedulers, data input, and more. Each studio is intelligently designed with common frameworks, libraries, and characteristics spanning all development environments. Targeting all application layers (data, presentation, reporting, navigation, and transformation) and all run-time environments, Studio Enterprise provides exactly what developers need to deliver the rich experiences users demand.



## Improve your Web apps in minutes with Studio for ASP.NET AJAX

- 35+ controls with AJAX interaction
- Rich CSS themes
- Interactive animations
- Full functionality in JavaScript

## Create polished, interactive data forms in minutes with ComponentOne InputPanel

No code, data-aware input forms •

Automatic generation of accelerator keys •  
and tab order

Easily adjusted layouts—with flow •  
management functionality

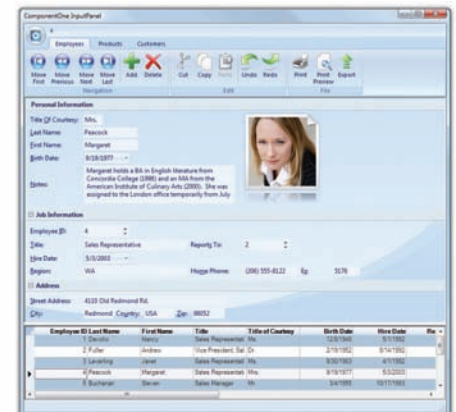

VISIT OUR WEB SITE TO DOWNLOAD YOUR **FREE TRIAL**

# Studio Enterprise 2010

The Most Comprehensive Suite of Visual Components Available

## STUDIO FOR WINFORMS The Controls that Changed Winforms

C1Editor	C1DropDownControl	C1Ribbon	<b>DataObjects</b>	<b>Reports</b>
C1Barcode	C1FlashCanvas	C1Schedule	C1DataSet	C1Report
C1Button	C1FlashMovie	C1Sizer	C1DataSetLogic	C1PrintDocument
C1Chart	C1FlashSlide	C1SizerLight	C1DataTableSource	C1PreviewPane
C1Chart3D	C1FlexGrid	C1SpellChecker	C1DataView	C1PrintPreviewControl
C1Combo	C1FlexGridClassic	C1StatusLabel	C1SchemaDef	C1PrintPreviewDialog
C1DataViewSet	C1Gauge	C1SuperLabel	C1SchemaRef	C1PreviewThumbnailView
C1DateEdit	C1Label	C1SuperToolTip	C1TableLogic	C1PreviewOutlineView
C1DynamicHelp	C1List	C1TextBox	C1ExpressConnection	C1PreviewTextSearchPanel
C1Calendar	C1MainMenu	C1ToolBar	C1ExpressTable	
C1CommandDock	C1NavBar	C1TopicBar	C1ExpressView	
C1CommandHolder	C1NumericEdit	C1TrueDBDropDown		
C1ContextMenu	C1OutBar	C1TrueDBGrid		
C1DbNavigator	C1PdfDocument	C1Zip		
C1DockingTab	C1PictureBox			

## STUDIO FOR WPF Designer-inspired WPF controls

C1Accordion	C1MediaPlayer	C1HyperPanel	C1Report	<b>Gauges</b>
C1Book	C1PropertyGrid	C1MaskedTextBox	C1TimeEditor	C1LinearGauge
C1Cube	C1Chart	C1MonthCalendar		C1RadialGauge
C1ColorPicker	C1DataGrid	C1MultiMonthCalendar		C1Knob
C1DropDown	C1DateTimePicker	C1NumericTextBox		C1DockControl
C1Expander	C1DocumentViewer	C1RangeSlider		C1TabControl
				C1Scheduler

## STUDIO FOR ASP.NET AJAX ASP.NET AJAX IGNITED

C1Accordion	C1GridView	C1ReportViewer	C1WebChart	<b>DataObjects</b>
C1Calendar	C1HeaderContentControl	C1Scheduler	C1WebChart3D	C1WebDataSet
C1ContextMenu	C1MaskedInput	C1Slider	C1Window	C1WebSchemaDef
C1ComboBox	C1Menu	C1Splitter	C1Zip	C1WebExpressConnection
C1CurrencyInput	C1MultiPage	C1TabControl		C1WebExpressTable
C1DateInput	C1NavPanel	C1TabStrip		
C1Editor	C1NumericInput	C1ToolBar		
C1Expander	C1PdfDocument	C1ToolTip		
C1FormDecorator	C1PercentInput	C1TreeView		
C1Gauge	C1ProgressBar	C1Upload		

## STUDIO FOR SILVERLIGHT So Sexy, So Smart, So Silverlight

C1Accordion	C1DockControl	C1MaskedTextBox	C1TabControl	<b>Gauges</b>
C1Book	C1DockPanel	C1MediaPlayer	C1TimePicker	C1Knob
C1Bitmap	C1DropDown	C1Menu	C1ToolBar	C1LinearGauge
C1Chart	C1Expander	C1MessageBox	C1ToolBarStrip	C1RadialGauge
C1ColorPicker	C1FilePicker	C1NumericBox	C1TreeView	C1RegionKnob
C1ComboBox	C1HeaderContentControl	C1PdfDocument	C1UniformGrid	C1RulerGauge
C1ContextMenu	C1HtmlHost	C1PropertyGrid	C1Upload	C1SpeedometerGauge
C1CoverFlow	C1HyperPanel	C1RangeSlider	C1Window	C1VolumeGauge
C1Cube	C1Image	C1Reflector	C1WrapPanel	
C1Data	C1ImageMagnifier	C1RichTextBox	C1Zip	
C1DataGrid	C1LayoutTransformer	C1Scheduler		
C1DragDropManager	C1Map	C1SpellChecker		

## STUDIO FOR IPHONE Build Wicked iPhone Apps with ASP.NET

C1Button	C1SegmentedButtons	C1NavigationList	C1TabBarController
C1CoverFlow	C1SwitchButton	C1MultiView	C1ViewPort
C1Dialog	C1LaunchPad	C1Slider	C1ViewScroller

## STUDIO FOR MOBILE Take Your Apps Mobile

C1Chart	C1FlexGrid	C1Zip
C1Chart3D	C1MaskedTextBox	

## STUDIO FOR ACTIVEX 64-bit ActiveX Controls

<b>Chart</b>	<b>VSSpell</b>	TDBMask	<b>VSSpell</b>
Chart2D	VSSpell	TDBNumber	VSSpell
Chart3D	VSThesaurus	TDBNumLite	VSThesaurus
<b>Query</b>	<b>VSView Reporting</b>	TDBText	<b>VSView Reporting</b>
C1Query	VSReport	TDBTime	VSReport
C1QueryFrame	VSPrinter	<b>True DBList Pro</b>	VSPrinter
C1QueryUI	<b>VSView Classic</b>	TDBList	<b>VSView Classic</b>
<b>SizerOne</b>	VSDraw	TDBCombo	VSDraw
C1Elastic	VViewPort	TDBCalendar	VViewPort
C1Tab		<b>WebChart</b>	
C1Awk		WebChart2D	
		WebChart3D	

“If you do Visual Basic development like I do, there's just no way to live without the ComponentOne suite of tools. ComponentOne has tools for Silverlight, WinForms, a highly customizable Office 2007 Ribbon toolbar, tools for ASP.NET AJAX, tools for Windows Mobile, and much more! I highly recommend giving ComponentOne a try!” James Summerlin

## Get Started Today with ComponentOne

Visit [www.microway.com.au](http://www.microway.com.au) to download free full featured trials which include samples with full source code.

©1987-2010 ComponentOne LLC.  
All rights reserved. iPhone is a trademark of Apple Inc.  
All marks are the property of their respective owners.

